Association of Lutheran Church Musicians

Holy Eucharist

Prayer

Benediction

Dismissal
Go in peace, serve the Lord.
Thanks be to God.

#874 **Closing Hymn**
Rejoice, Ye Pure in Heart!

Postlude
Fugue in c minor BWV 546
Johann Sebastian Bach (1685-1750)

Leaders in this Liturgy

Rev. James Wetzstein, *Presider*
Dr. Martin Jean, *Principal Musician*
The National Lutheran Choir, Dr. David Cherwien, *Conductor*
Lutheran Summer Music Faculty and Alumni Brass Quintet

Acknowledgements:
Kyrie, *This is the Feast of Victory for Our God*, *Sanctus* and *Eucharistic Acclamations* from *Evangelical Lutheran Worship* © 2006 Augsburg Fortress. All rights reserved. Reprinted under Augsburg Fortress License #15497-ELW. *It Shocked Them That the Master Did Not Fast* from *Hymns for the Gospels* © 2001 GIA Publications, Inc. All rights Reserved. Reprinted under OneLicense.net #A-718340 *Come to Us*, *Creative Spirit* text by David Mowbray, music by Richard Proulx; text © 1979 Stainer & Bell, Ltd. and the Trustees for Methodist Church Purposes, admin. Hope Publishing Company; music © 1986 GIA Publications, Inc. All rights reserved. Reprinted under OneLicense.net #A-718340

Eucharistic Prayer
You are indeed holy, O God, the fountain of all holiness…For as often as we eat of this bread and drink from this cup, we proclaim the Lord's death until he comes.

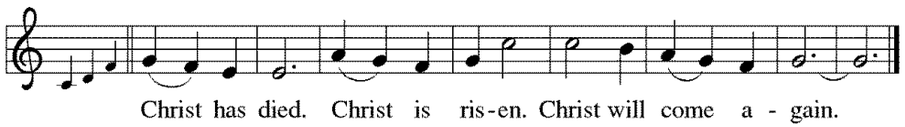

Therefore, O God, with this bread and cup….when Christ will come again in beauty and power to share with us the great and promised feast.
Amen. Come, Lord Jesus.

Send now, we pray, your Holy Spirit…may receive our inheritance with all your saints in light.
Amen. Come, Holy Spirit.

Join our prayers with those of your servants… is yours, almighty Father, now and forever.

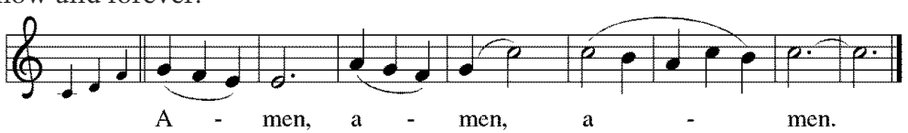

Sit **Lamb of God**
Ola Gjielo, b. 1978

Hymns at the Distribution
#488 *Soul, Adorn Yourself with Gladness*

#497 *Strengthen for Service, Lord*

#460 *Now the Silence*

Silence.

Celebration of the Holy Eucharist

Sunday, June 30, 2013 + 7.30 p.m.
Hymns will be sung out of Evangelical Lutheran Worship

Prelude
Prelude in c minor BWV 546
Johann Sebastian Bach (1685-1750)

#526 **Entrance Hymn**
Stand *God is Here!*

Greeting
The grace of our Lord Jesus Christ, the love of God, and the communion of the Holy Spirit be with you all.
And also with you.

Kyrie

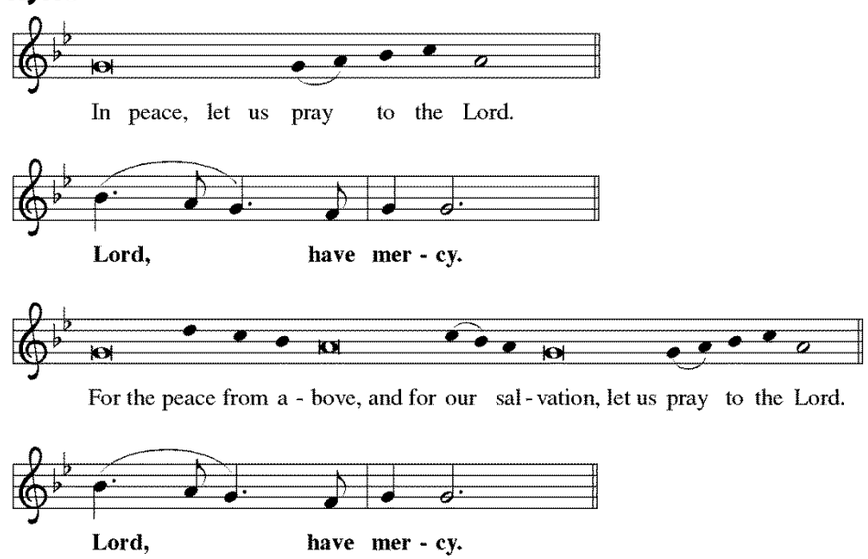

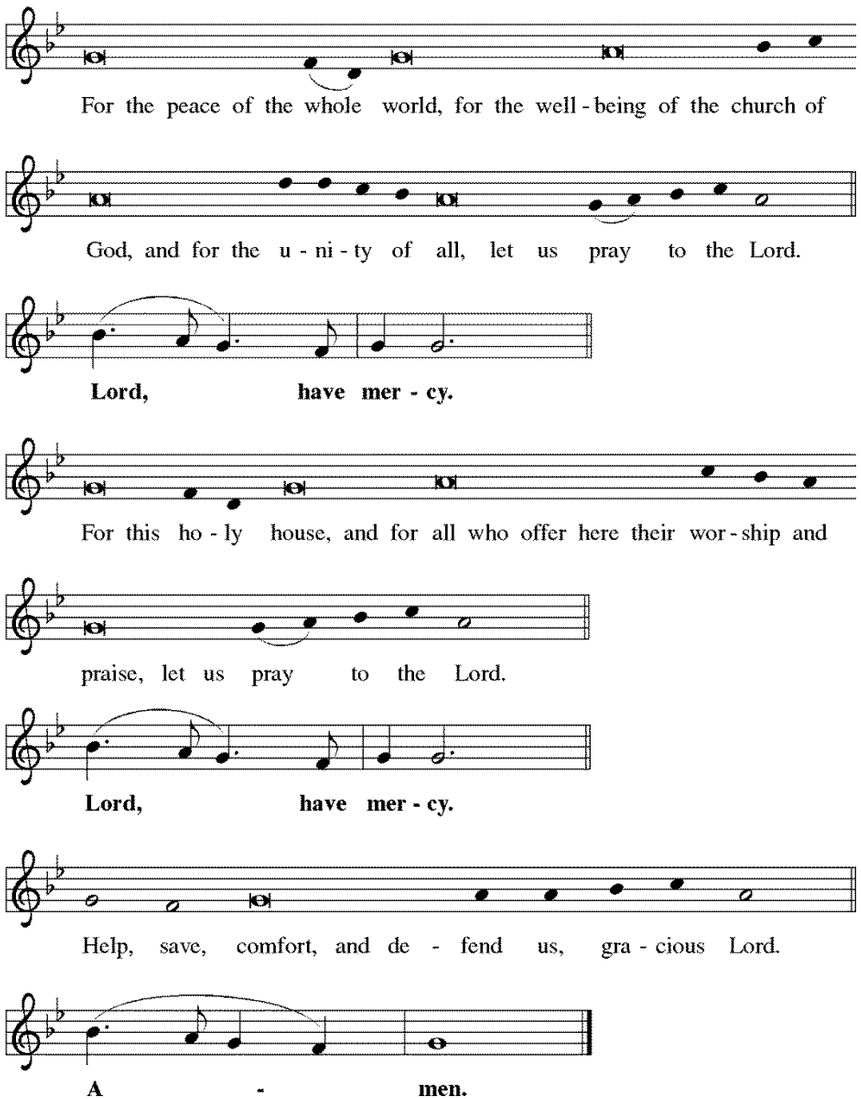

Great Thanksgiving

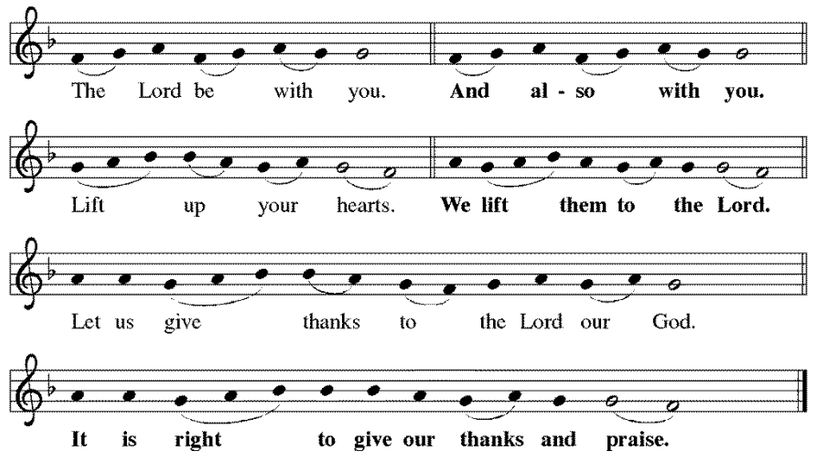

Proper Preface

Holy, Holy, Holy

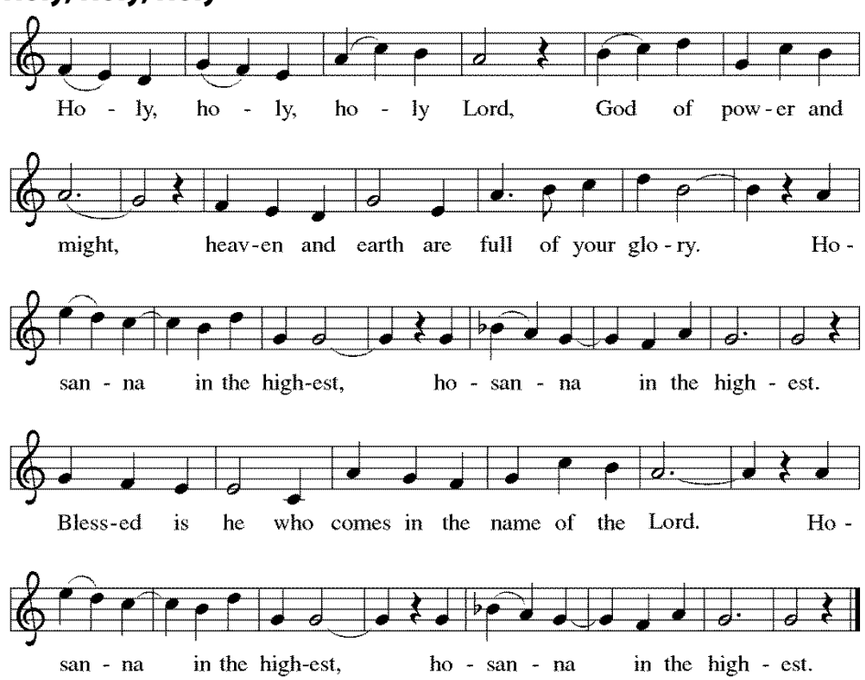

Stand

Offertory

The assembly stands as the gifts are presented and sings:

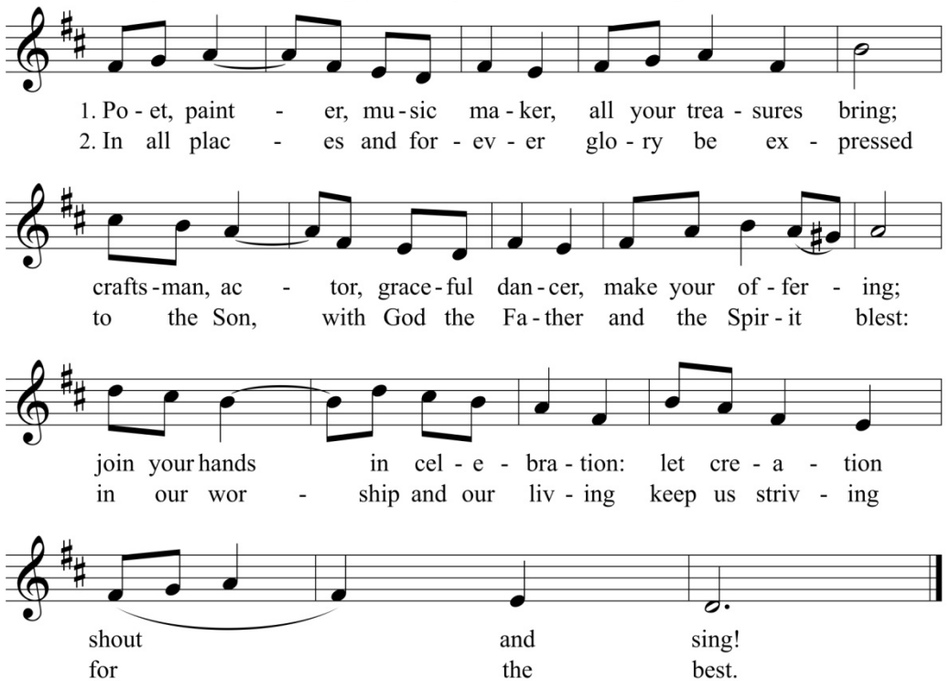

Prayer

Canticle of Praise

This is the Feast of Victory for Our God

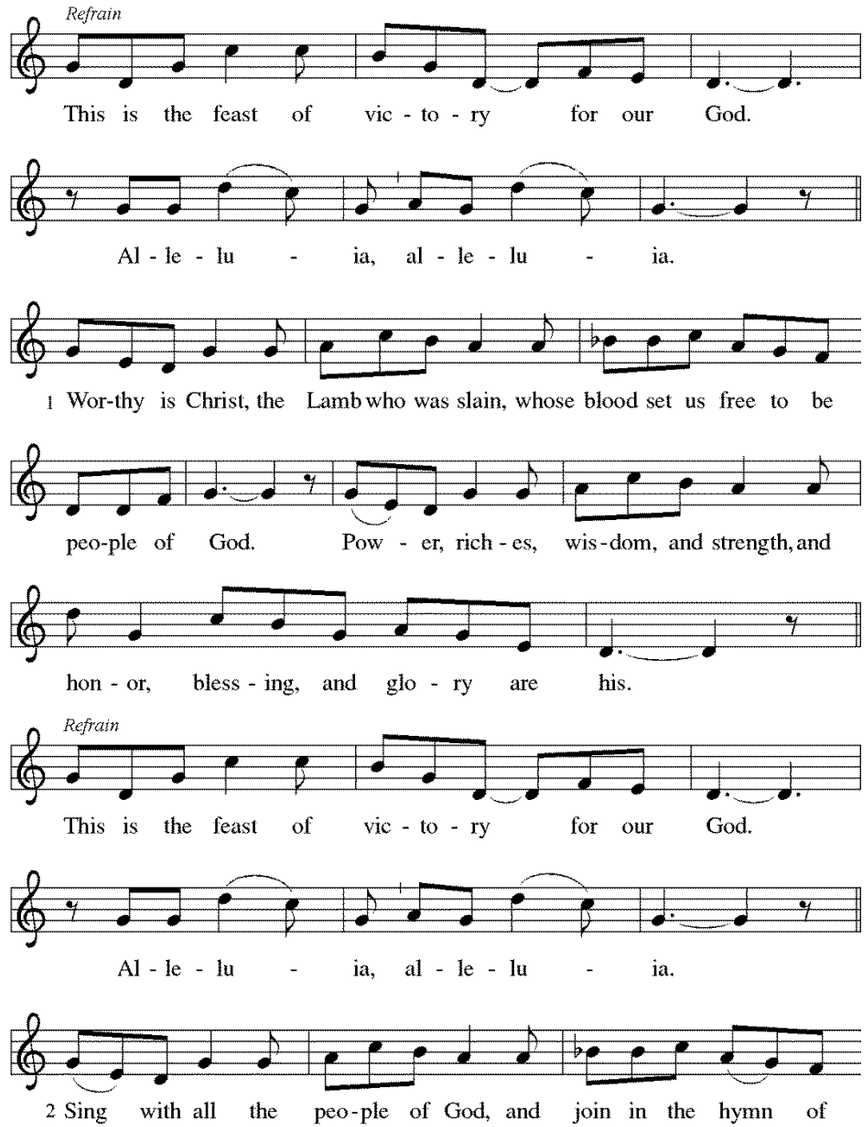

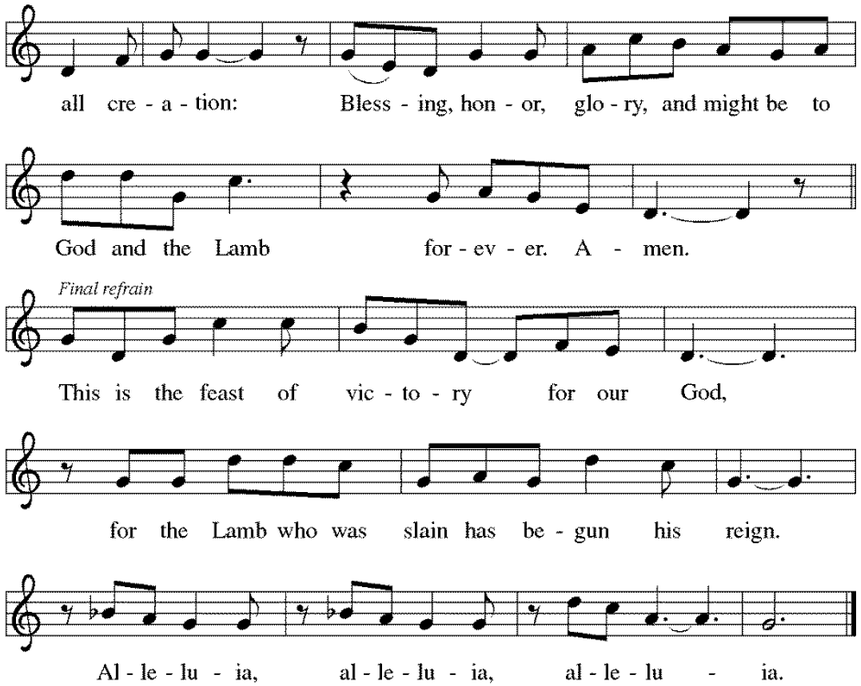

Prayer of the Day
The Lord be with you.
And also with you.

The Prayer of the Day is said by the Presider.

Liturgy of the Eucharist

Sit

Music at the Offering
from *The Psalms of David*
Cyrillus Kreek (1889-1962)

Psalm104:1, 24: "Bless the Lord, O my soul."

Sung in Estonian:
Bless the Lord, O my soul. O Lord my God, you are very great!
How manifold are your works, O Lord!
In wisdom you have made them all; the earth is full of your creatures.
Glory to the Father, and to the Son, and to the Holy Spirit.
Amen.

Psalm 141:1, 2, 1b: "Lord I cry unto thee: make haste unto me..."

Sung in Estonian:
O Lord, I call to you; come to me quickly;
Hear my voice when I cry to you.
Let my prayer rise before you as incense,
The lifting up of my hands as the evening sacrifice.
Hear my voice when I cry to you.

Apostles' Creed
I believe in God, the Father almighty, creator of heaven and earth.

I believe in Jesus Christ, God's only Son, our Lord, who was conceived by the Holy Spirit, born of the virgin Mary, suffered under Pontius Pilate, was crucified, died, and was buried; he descended to the dead. On the third day he rose again; he ascended into heaven, he is seated at the right hand of the Father, and he will come to judge the living and the dead.

I believe in the Holy Spirit, the holy catholic church, the communion of saints, the forgiveness of sins, the resurrection of the body, and the life everlasting. Amen.

Kneel **Prayers of Intercession**
The response to each petition is:
God of life,
hear our prayer.

Stand **Peace**
The peace of Christ be with you always.
And also with you.

Please turn to share the peace with those around you.

Liturgy of the Word of God

Sit **First Reading** + Genesis 3:8-15

After the reading has been proclaimed:
Word of God, word of life.
Thanks be to God.

Psalm + 103:1-6
"Blagosloví, dushé moyá, Ghóspoda" ("Bless the Lord, O My Soul")
from *Liturgy*, Op. 37.
Mikhail Mikhailovich Ippolitov-Ivanov (1859-1935)

Sung in Russian:
Bless the Lord, O my soul,
And all that is within me, bless God's holy name;
Bless the Lord, O my soul,
And forget not all God's benefits-
Who forgives all your sins
And heals all your diseases;
Who redeems your life from the grave
And crowns you with steadfast love and mercy
Who satisfies your desires with good things
So that your youth is renewed like an eagle's.
O Lord, you provide vindication
And justice for all who are oppressed.

Second Reading + 2 Corinthians 3:16

After the reading has been proclaimed:
Word of God, word of life.
Thanks be to God.

Stand

Gospel Acclamation

All join in singing the Gospel acclamation:

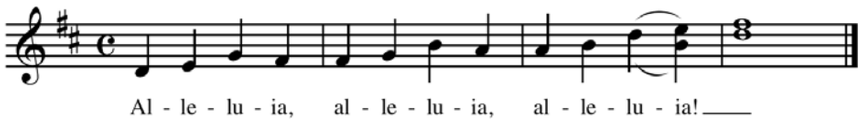

Choir: Those who are well have no need of a physician;
I have come to call not the righteous, but sinners.

The acclamation is repeated by all.

Gospel + Mark 2:15-22
The Holy Gospel of our Lord Jesus Christ according to Mark.
Glory to you, O Lord.

After the Gospel has been proclaimed:
This is the Gospel of the Lord.
Praise to you, O Christ.

Sit

Sermon

Stand

Hymn of the Day
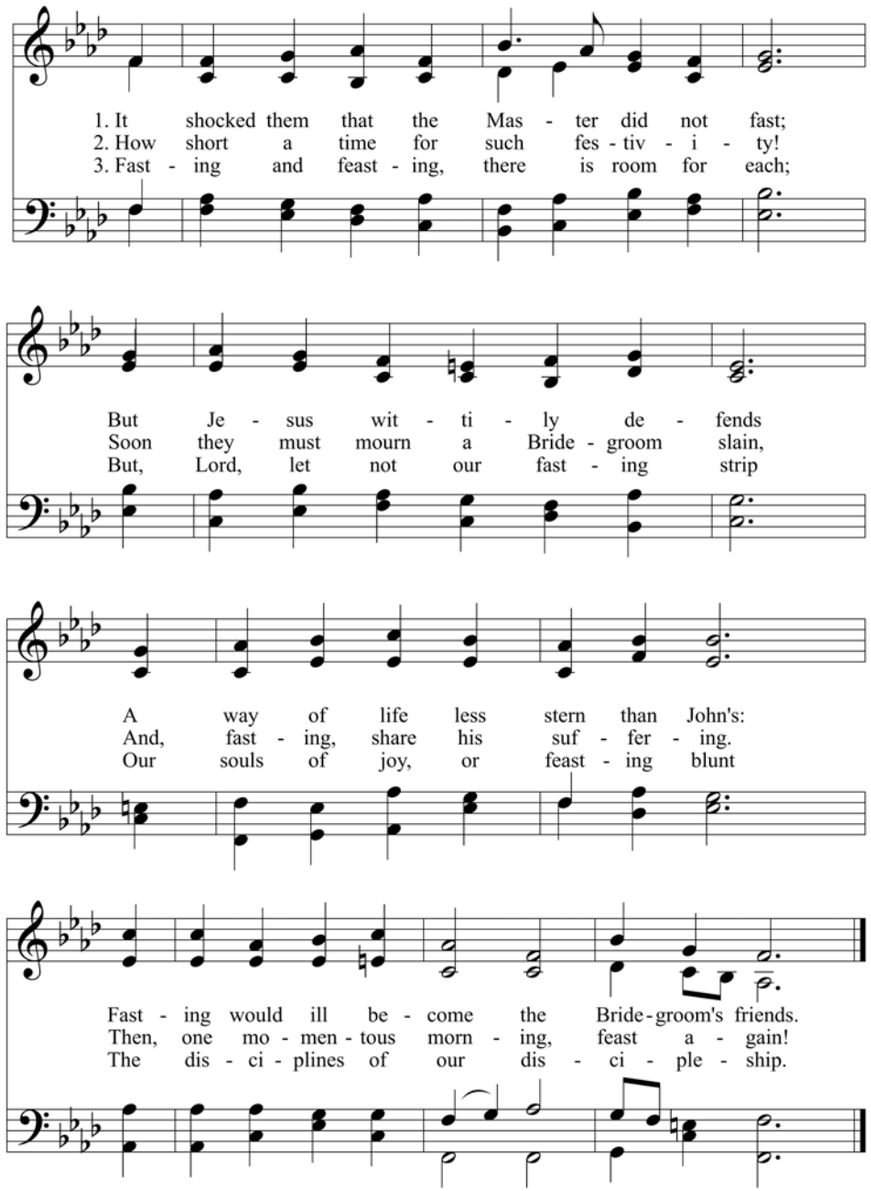
It Shocked Them That The Master Did Not Fast